

**Austria – Hungary – Slovakia**

**Erasmus+**  
**Higher Education Seminar on Cooperation  
with Partner Countries**

**20<sup>th</sup> - 21<sup>st</sup> September 2017**  
**Vienna, Austria**

**Compendium**  
**AUSTRIA**



INSTITUTION and CONTACT PERSON			
<b>Last Name</b>	<b>Aigner Schweighofer</b>	<b>First Name</b>	<b>Johanna Andreas</b>
<b>HE Institution</b>	<b>MODUL University Vienna</b>		
<b>Department</b>	Administration		
<b>Position</b>	Business Development & Corporate Relations Officer		
<b>Address (HEI)</b>	Am Kahlenberg 1		
<b>Postal Code &amp; Town</b>	1190 Vienna	<b>Country</b>	<b>Austria</b>
<b>Telephone</b>	+431 3203555 103	<b>Email</b>	<a href="mailto:johanna.aigner@modul.ac.at">johanna.aigner@modul.ac.at</a>
<b>Web address (HEI)</b>	<a href="http://www.modul.ac.at">www.modul.ac.at</a>		
<b>Experience in international cooperation (mobilities, projects, available study programmes in English language) -5 lines max.:</b>			
<ul style="list-style-type: none"> <li>• Student and Teacher/Researcher Exchange</li> <li>• International Projects / Global Campuses in Dubai, UAE and Nanjing, China</li> <li>• All study programs in English language: Foundation Program, Undergraduate Programs (BBA 3 years, BBA 4 years, BSC) in Tourism and Hospitality Management &amp; International Management with different specializations; Graduate Programs (MSc) in Management, International Tourism Management, Sustainable Development, Management and Policy; MBA Program, PhD in Business and Socioeconomic Sciences</li> </ul>			
INFORMATION ABOUT PLANNED ERASMUS+ PROJECT(S)			
<b>Discipline(s) / Academic field(s)</b>	Tourism and Hospitality Management, International Management		
<b>Type of institutions you search</b>	Educational institutions looking for an internationally oriented Austrian University as know-how transfer partner		
<b>Type of project idea Please, tick the appropriate box(es)</b>	<input type="checkbox"/> Erasmus+ KA1: International Credit Mobility (KA107 - ICM) <input type="checkbox"/> Erasmus+ KA1: Erasmus Mundus Joint Master Degrees (EMJMD) <input checked="" type="checkbox"/> Erasmus+ KA2: Knowledge Alliances (KA) <input checked="" type="checkbox"/> Erasmus+ KA2: Capacity Building in Higher Education (CBHE) <input checked="" type="checkbox"/> Erasmus+: Jean Monnet Activities (JMA)		
<b>If you are interested in KA107 - ICM, please tick the preferred mobilities and add the Partner Countries you are interested:</b>			
<input type="checkbox"/> outgoing to: <input type="checkbox"/> incoming from:			
<input type="checkbox"/> Bachelor level <input type="checkbox"/> Master level <input type="checkbox"/> PhD level <input type="checkbox"/> Teaching Staff <input type="checkbox"/> Training Staff			
<b>If you are interested in EMJMD, KA, CBHE and/or JMA, please describe your project idea(s) shortly:</b>			
<b>Other relevant information (if applicable):</b>			

INSTITUTION and CONTACT PERSON			
Last Name	Appl	First Name	Claudia
HE Institution	University of Applied Sciences Wiener Neustadt		
Department	Language Competence Centre		
Position	Head		
Address (HEI)	Johannes Gutenberg Straße 3		
Postal Code & Town	2700 Wiener Neustadt	Country	Austria
Telephone	+43/262289084/358	Email	<a href="mailto:claudia.appl@fhwn.ac.at">claudia.appl@fhwn.ac.at</a>
Web address (HEI)	<a href="http://www.fhwn.ac.at/en/language-competence-centre">www.fhwn.ac.at/en/language-competence-centre</a>		
<b>Experience in international cooperation (mobilities, projects, available study programmes in English language) -5 lines max.:</b>			
INFORMATION ABOUT PLANNED ERASMUS+ PROJECT(S)			
Discipline(s) / Academic field(s)	Spanish E-Learning Tandem Project		
Type of institutions you search	HEI		
Type of project idea Please, tick the appropriate box(es)	<input type="checkbox"/> Erasmus+ KA1: International Credit Mobility (KA107 - ICM) <input type="checkbox"/> Erasmus+ KA1: Erasmus Mundus Joint Master Degrees (EMJMD) <input checked="" type="checkbox"/> Erasmus+ KA2: Knowledge Alliances (KA) <input type="checkbox"/> Erasmus+ KA2: Capacity Building in Higher Education (CBHE) <input type="checkbox"/> Erasmus+: Jean Monnet Activities (JMA)		
<b>If you are interested in KA107 - ICM, please tick the preferred mobilities and add the Partner Countries you are interested:</b>			
<input type="checkbox"/> outgoing to: <input type="checkbox"/> incoming from:			
<input type="checkbox"/> Bachelor level <input type="checkbox"/> Master level <input type="checkbox"/> PhD level <input type="checkbox"/> Teaching Staff <input type="checkbox"/> Training Staff			
<b>If you are interested in EMJMD, KA, CBHE and/or JMA, please describe your project idea(s) shortly:</b>			
<p>We have established an online E-Learning Tandem project for Spanish since winter semester 2015. Students who take free Spanish courses at our university meet online with students from Spanish partner universities to improve their Spanish. One time they speak Spanish, one time German or English (because the Spanish students want to learn either German or English).</p> <p>Up to now, we have been working together with two partner universities, Rovira I Virgili in Tarragona and Universitat de Barcelona, but we are looking for more partners and would like to spread our network in this project.</p>			
<b>Other relevant information (if applicable):</b>			



INSTITUTION and CONTACT PERSON			
<b>Last Name</b>	<b>Aubke</b>	<b>First Name</b>	<b>Florian</b>
<b>HE Institution</b>	<b>MODUL University Vienna</b>		
<b>Department</b>	Academic Office		
<b>Position</b>	Dean of the Undergraduate School		
<b>Address (HEI)</b>	Am Kahlenberg 1		
<b>Postal Code &amp; Town</b>	1190 Wien	<b>Country</b>	<b>Austria</b>
<b>Telephone</b>	+43 1 3203 555 413	<b>Email</b>	<a href="mailto:florian.aubke@modul.ac.at">florian.aubke@modul.ac.at</a>
<b>Web address (HEI)</b>	<a href="http://www.modul.ac.at">www.modul.ac.at</a>		
<b>Experience in international cooperation (mobilities, projects, available study programmes in English language) -5 lines max.:</b>			
<ul style="list-style-type: none"> <li>• BBA in Tourism and Hospitality Management</li> <li>• BBA in Tourism, Hotel Management and Operations</li> <li>• BSc/MSc in International Management</li> <li>• MSc in International Tourism Management</li> <li>• MSc in Sustainable Development, Management and Policy</li> </ul>			
INFORMATION ABOUT PLANNED ERASMUS+ PROJECT(S)			
<b>Discipline(s) / Academic field(s)</b>	<ul style="list-style-type: none"> <li>• International Management</li> <li>• Tourism &amp; Hospitality Management</li> <li>• New Media Technology</li> <li>• Public Governance &amp; Sustainable Development</li> </ul>		
<b>Type of institutions you search</b>	Universities, Colleges awarding Associate Degrees (2years, 90 ECTS min))		
<b>Type of project idea</b> Please, tick the appropriate box(es)	<input type="checkbox"/> Erasmus+ KA1: International Credit Mobility (KA107 - ICM) <input type="checkbox"/> Erasmus+ KA1: Erasmus Mundus Joint Master Degrees (EMJMD) <input type="checkbox"/> Erasmus+ KA2: Knowledge Alliances (KA) <input checked="" type="checkbox"/> Erasmus+ KA2: Capacity Building in Higher Education (CBHE) <input checked="" type="checkbox"/> Erasmus+: Jean Monnet Activities (JMA)		
<b>If you are interested in KA107 - ICM, please tick the preferred mobilities and add the Partner Countries you are interested:</b>			
<input type="checkbox"/> outgoing to: <input type="checkbox"/> incoming from:			
<input type="checkbox"/> Bachelor level <input type="checkbox"/> Master level <input type="checkbox"/> PhD level <input type="checkbox"/> Teaching Staff <input type="checkbox"/> Training Staff			
<b>If you are interested in EMJMD, KA, CBHE and/or JMA, please describe your project idea(s) shortly:</b>			
Not yet defined			
<b>Other relevant information (if applicable):</b>			

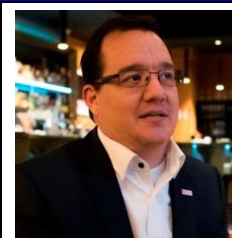

INSTITUTION and CONTACT PERSON			
<b>Last Name</b>	Berger	<b>First Name</b>	Tania
<b>HE Institution</b>	Danube University Krems		
<b>Department</b>	Migration & Globalization		
<b>Position</b>	Head of centre		
<b>Address (HEI)</b>	Dr.-Karl-Dorrek-Str. 30		
<b>Postal Code &amp; Town</b>	3500 Krems	<b>Country</b>	Austria
<b>Telephone</b>	+4327328932422	<b>Email</b>	<a href="mailto:tania.berger@donau-uni.ac.at">tania.berger@donau-uni.ac.at</a>
<b>Web address (HEI)</b>	<a href="http://www.donau-uni.ac.at/mig">www.donau-uni.ac.at/mig</a>		
<b>Experience in international cooperation</b> (mobilities, projects, available study programmes in English language) -5 lines max.:			
<b>Coordination of:</b> Erasmus CBHE project "Building Inclusive Urban Communities (BInUCom)" <a href="https://moodle.donau-uni.ac.at/binucom/">https://moodle.donau-uni.ac.at/binucom/</a> Erasmus CBHE project "Social Inclusion and Energy Management for Informal Urban Settlements (SES)" <a href="https://moodle.donau-uni.ac.at/ses/">https://moodle.donau-uni.ac.at/ses/</a>			
<b>INFORMATION ABOUT PLANNED ERASMUS+ PROJECT(S)</b>			
<b>Discipline(s) / Academic field(s)</b>	Urbanism, sociology/ social work, economics		
<b>Type of institutions you search</b>	HEIs, NGOs		
<b>Type of project idea</b> Please, tick the appropriate box(es)	<input type="checkbox"/> Erasmus+ KA1: International Credit Mobility (KA107 - ICM) <input checked="" type="checkbox"/> Erasmus+ KA1: Erasmus Mundus Joint Master Degrees (EMJMD) <input type="checkbox"/> Erasmus+ KA2: Knowledge Alliances (KA) <input checked="" type="checkbox"/> Erasmus+ KA2: Capacity Building in Higher Education (CBHE) <input checked="" type="checkbox"/> Erasmus+: Jean Monnet Activities (JMA)		
<b>If you are interested in KA107 - ICM, please tick the preferred mobilities and add the Partner Countries you are interested:</b>			
<input type="checkbox"/> outgoing to: <input type="checkbox"/> incoming from:			
<input type="checkbox"/> Bachelor level <input type="checkbox"/> Master level <input type="checkbox"/> PhD level <input type="checkbox"/> Teaching Staff <input type="checkbox"/> Training Staff			
<b>If you are interested in EMJMD, KA, CBHE and/or JMA, please describe your project idea(s) shortly:</b>			
Developing curricula on Informality Nexus (housing & work)			
<b>Other relevant information</b> (if applicable):			



INSTITUTION and CONTACT PERSON			
<b>Last Name</b>	<b>Blasonig</b>	<b>First Name</b>	<b>Nina</b>
<b>HE Institution</b>	<b>FH JOANNEUM</b>		
<b>Department</b>	Electronic Engineering, Internet Technology & Applications, Energy and Transport Management		
<b>Position</b>	International Coordinator		
<b>Address (HEI)</b>	Werk-VI-Straße 46		
<b>Postal Code &amp; Town</b>	8605 Kapfenberg	<b>Country</b>	<b>Austria</b>
<b>Telephone</b>	+ 43 3862 33600 6326	<b>Email</b>	<a href="mailto:nina.blasonig@fh-joanneum.at">nina.blasonig@fh-joanneum.at</a>
<b>Web address (HEI)</b>	<a href="https://fh-joanneum.at/">https://fh-joanneum.at/</a>		
<b>Experience in international cooperation</b> (mobilities, projects, available study programmes in English language) -5 lines max.:			
INFORMATION ABOUT PLANNED ERASMUS+ PROJECT(S)			
<b>Discipline(s) / Academic field(s)</b>	IT; Energy, Traffic, Transport Management; Electronics		
<b>Type of institutions you search</b>	Universities, companies		
<b>Type of project idea</b> Please, tick the appropriate box(es)	<input checked="" type="checkbox"/> Erasmus+ KA1: International Credit Mobility (KA107 - ICM) <input checked="" type="checkbox"/> Erasmus+ KA1: Erasmus Mundus Joint Master Degrees (EMJMD) <input checked="" type="checkbox"/> Erasmus+ KA2: Knowledge Alliances (KA) <input type="checkbox"/> Erasmus+ KA2: Capacity Building in Higher Education (CBHE) <input type="checkbox"/> Erasmus+: Jean Monnet Activities (JMA)		
<b>If you are interested in KA107 - ICM, please tick the preferred mobilities and add the Partner Countries you are interested:</b>			
<input checked="" type="checkbox"/> outgoing to: China, South America <input type="checkbox"/> incoming from:			
<input checked="" type="checkbox"/> Bachelor level <input checked="" type="checkbox"/> Master level <input type="checkbox"/> PhD level <input type="checkbox"/> Teaching Staff <input type="checkbox"/> Training Staff			
<b>If you are interested in EMJMD, KA, CBHE and/or JMA, please describe your project idea(s) shortly:</b>			
<b>Other relevant information</b> (if applicable):			



INSTITUTION and CONTACT PERSON			
<b>Last Name</b>	Brunner-Sobanski Kloser Wandl	<b>First Name</b>	Elisabeth Katharina Marie-Theres
<b>HE Institution</b>	FH Campus Vienna (University of Applied Sciences)		
<b>Department</b>	International Office		
<b>Position</b>	Head Coordinator Internationalisation at Home Coordinator Incomings		
<b>Address (HEI)</b>	Favoritenstraße 226		
<b>Postal Code &amp; Town</b>	1100 Vienna	<b>Country</b>	Austria
<b>Telephone</b>	+43 1 6066877 6151	<b>Email</b>	elisabeth.brunner-sobanski@fh-campuswien.ac.at; katharina.kloser@fh-campuswien.ac.at marie-theres.wandl@fh-campuswien.ac.at
<b>Web address (HEI)</b>	<a href="https://www.fh-campuswien.ac.at">https://www.fh-campuswien.ac.at</a>		
<b>Experience in international cooperation</b> (mobilities, projects, available study programmes in English language) -5 lines max.:			
INFORMATION ABOUT PLANNED ERASMUS+ PROJECT(S)			
<b>Discipline(s) / Academic field(s)</b>	Molecular Biotechnology		
<b>Type of institutions you search</b>			
<b>Type of project idea</b> Please, tick the appropriate box(es)	<input checked="" type="checkbox"/> Erasmus+ KA1: International Credit Mobility (KA107 - ICM) <input type="checkbox"/> Erasmus+ KA1: Erasmus Mundus Joint Master Degrees (EMJMD) <input type="checkbox"/> Erasmus+ KA2: Knowledge Alliances (KA) <input type="checkbox"/> Erasmus+ KA2: Capacity Building in Higher Education (CBHE) <input type="checkbox"/> Erasmus+: Jean Monnet Activities (JMA)		
<b>If you are interested in KA107 - ICM, please tick the preferred mobilities and add the Partner Countries you are interested:</b>			
<input checked="" type="checkbox"/> outgoing to: India (Asia) <input checked="" type="checkbox"/> incoming from: see above			
<input type="checkbox"/> Bachelor level <input checked="" type="checkbox"/> Master level <input type="checkbox"/> PhD level <input type="checkbox"/> Teaching Staff <input type="checkbox"/> Training Staff			
<b>If you are interested in EMJMD, KA, CBHE and/or JMA, please describe your project idea(s) shortly:</b>			
<b>Other relevant information</b> (if applicable):			



INSTITUTION and CONTACT PERSON			
<b>Last Name</b>	Brutschin	<b>First Name</b>	Elina
<b>HE Institution</b>	Webster Vienna Private University		
<b>Department</b>	International Relations Department		
<b>Position</b>	Assistant Professor		
<b>Address (HEI)</b>	Praterstrasse 23		
<b>Postal Code &amp; Town</b>	1020 Vienna	<b>Country</b>	Austria
<b>Telephone</b>	+4369910167670	<b>Email</b>	<a href="mailto:elina.brutschin@webster.ac.at">elina.brutschin@webster.ac.at</a>
<b>Web address (HEI)</b>	<a href="http://webster.ac.at/dr-elina-brutschin">http://webster.ac.at/dr-elina-brutschin</a>		
<b>Experience in international cooperation (mobilities, projects, available study programmes in English language) -5 lines max.:</b>			
<ul style="list-style-type: none"> <li>• 2017/2018: International Mobility (faculty level) with Nazarbayev University (Kazakhstan)</li> <li>• 2018-2020: Jean Monnet Network participant (project leader University zu Köln, Germany)</li> </ul>			
INFORMATION ABOUT PLANNED ERASMUS+ PROJECT(S)			
<b>Discipline(s) / Academic field(s)</b>	International Relations		
<b>Type of institutions you search</b>	Central European Universities; International Relations programs with a focus on security issues		
<b>Type of project idea</b> Please, tick the appropriate box(es)	<input type="checkbox"/> Erasmus+ KA1: International Credit Mobility (KA107 - ICM) <input checked="" type="checkbox"/> Erasmus+ KA1: Erasmus Mundus Joint Master Degrees (EMJMD) <input checked="" type="checkbox"/> Erasmus+ KA2: Knowledge Alliances (KA) <input type="checkbox"/> Erasmus+ KA2: Capacity Building in Higher Education (CBHE) <input checked="" type="checkbox"/> Erasmus+: Jean Monnet Activities (JMA)		
<b>If you are interested in KA107 - ICM, please tick the preferred mobilities and add the Partner Countries you are interested:</b>			
<input type="checkbox"/> outgoing to: Hungary, Slovakia, Czech Republic <input type="checkbox"/> incoming from: Hungary, Slovakia, Czech Republic			
<input type="checkbox"/> Bachelor level <input type="checkbox"/> Master level <input type="checkbox"/> PhD level <input type="checkbox"/> Teaching Staff <input type="checkbox"/> Training Staff			
<b>If you are interested in EMJMD, KA, CBHE and/or JMA, please describe your project idea(s) shortly:</b>			
We are in the planning stage and do not have a specific proposal yet.			
<b>Other relevant information (if applicable):</b>			



INSTITUTION and CONTACT PERSON			
Last Name	Buffa Mitic	First Name	Elena Ana
HE Institution	Alpen-Adria-Universität Klagenfurt		
Department	International Office		
Position	Head of International Office Programme Manager		
Address (HEI)	Universitätsstraße 65-67		
Postal Code & Town	9020 Klagenfurt	Country	Austria
Telephone	+43 463 2700 9231	Email	elena.buffa@aau.at ana.mitic@aau.at
Web address (HEI)	www.aau.at		
<b>Experience in international cooperation (mobilities, projects, available study programmes in English language) -5 lines max.:</b>			
AAU promotes internationalisation at all levels, which is demonstrated in particular by exchange programmes for students, lecturers and other university staff like Erasmus+ (Key Action 103 & 107) or "Joint-Study"; Erasmus+ Key Action 2 projects; and international joint and double degree programmes. Available study programmes in English language are "English & American Studies", "Game Studies & Engineering", "Information & Communications Engineering", "International Management", "Media & Convergence Management", and "Science, Technology & Society Studies".			
INFORMATION ABOUT PLANNED ERASMUS+ PROJECT(S)			
Discipline(s) / Academic field(s)	Humanities, Interdisciplinary Studies, Technical Sciences, Management & Economics		
Type of institutions you search	Higher Education Institutions		
Type of project idea Please, tick the appropriate box(es)	<input checked="" type="checkbox"/> Erasmus+ KA1: International Credit Mobility (KA107 - ICM) <input type="checkbox"/> Erasmus+ KA1: Erasmus Mundus Joint Master Degrees (EMJMD) <input type="checkbox"/> Erasmus+ KA2: Knowledge Alliances (KA) <input type="checkbox"/> Erasmus+ KA2: Capacity Building in Higher Education (CBHE) <input type="checkbox"/> Erasmus+: Jean Monnet Activities (JMA)		
<b>If you are interested in KA107 - ICM, please tick the preferred mobilities and add the Partner Countries you are interested:</b>			
<input checked="" type="checkbox"/> outgoing to: all <input checked="" type="checkbox"/> incoming from: all			
<input checked="" type="checkbox"/> Bachelor level <input checked="" type="checkbox"/> Master level <input type="checkbox"/> PhD level <input checked="" type="checkbox"/> Teaching Staff <input checked="" type="checkbox"/> Training Staff			
<b>If you are interested in EMJMD, KA, CBHE and/or JMA, please describe your project idea(s) shortly:</b>			
<b>Other relevant information (if applicable):</b>			

INSTITUTION and CONTACT PERSON			
<b>Last Name</b>	Calderón-Peter	<b>First Name</b>	Margarita
<b>HE Institution</b>	University of Natural Resources and Life Sciences, Vienna		
<b>Department</b>	Center for International Relations		
<b>Position</b>	Head of the Center for International Relations		
<b>Address (HEI)</b>	Peter Jordan Strasse 82a		
<b>Postal Code &amp; Town</b>	1190 Vienna	<b>Country</b>	Austria
<b>Telephone</b>	+43-1-47654-32001	<b>Email</b>	<a href="mailto:margarita.calderon-peter@boku.ac.at">margarita.calderon-peter@boku.ac.at</a>
<b>Web address (HEI)</b>	<a href="http://www.boku.ac.at">www.boku.ac.at</a>		
<b>Experience in international cooperation</b> (mobilities, projects, available study programmes in English language) -5 lines max.:			
BOKU has experience with Student and Staff exchanges (KA103 + KA107), Knowledge Alliances, Capacity Building, EM Joint Master Degrees, Jean Monnet Projects and Strategic Partnerships in ERASMUS+, H2020 and FP7, (and previous experience with EM ECW + Action 1+2+ 3; ERASMUS Curricula Development and Intensive Programmes; EU-US / EU-Australia projects; Grundtvig + LEONARDO + TEMPUS projects). BOKU offers 8 BSc, 4 Doctoral + 26 Masters Studies, including 11 international Masters held entirely in English and 2 int. Masters in German (all 13 = joint or double degrees), 1 Doctoral joint degree.			
INFORMATION ABOUT PLANNED ERASMUS+ PROJECT(S)			
<b>Discipline(s) / Academic field(s)</b>	All disciplines offered at BOKU: Agriculture in its broadest sense, Forestry, Wood Technology, Food Science and Technology, Biotechnology, Civil Engineering and Water Management / Environmental Sciences, Landscape Architecture and Planning		
<b>Type of institutions you search</b>	No active search; but willingness to join good project ideas in all E+ project types listed below (depending on the available resources of BOKU scientists)		
<b>Type of project idea</b> Please, tick the appropriate box(es)	<input type="checkbox"/> Erasmus+ KA1: International Credit Mobility (KA107 - ICM) <input type="checkbox"/> Erasmus+ KA1: Erasmus Mundus Joint Master Degrees (EMJMD) <input type="checkbox"/> Erasmus+ KA2: Knowledge Alliances (KA) <input type="checkbox"/> Erasmus+ KA2: Capacity Building in Higher Education (CBHE) <input type="checkbox"/> Erasmus+: Jean Monnet Activities (JMA)		
<b>If you are interested in KA107 - ICM, please tick the preferred mobilities and add the Partner Countries you are interested:</b>			
<input type="checkbox"/> outgoing to: No active search; but willingness to join good project ideas in all mobility types listed below (depending on the available resources of BOKU scientists) <input type="checkbox"/> incoming from: No active search; but willingness to join good project ideas in all mobility types listed below (depending on the available resources of BOKU scientists)			
<input type="checkbox"/> Bachelor level <input type="checkbox"/> Master level <input type="checkbox"/> PhD level <input type="checkbox"/> Teaching Staff <input type="checkbox"/> Training Staff			
<b>If you are interested in EMJMD, KA, CBHE and/or JMA, please describe your project idea(s) shortly:</b>			
<b>Other relevant information</b> (if applicable):			



INSTITUTION and CONTACT PERSON			
<b>Last Name</b>	Dickinger	<b>First Name</b>	Astrid
<b>HE Institution</b>	MODUL University Vienna		
<b>Department</b>	Tourism and Service Management		
<b>Position</b>	Full Professor, Dean of Graduate School		
<b>Address (HEI)</b>	Am Kahlenberg 1		
<b>Postal Code &amp; Town</b>	1190, Wien	<b>Country</b>	Austria
<b>Telephone</b>	++43 1 320 35550	<b>Email</b>	<a href="mailto:astrid.dickinger@modul.ac.at">astrid.dickinger@modul.ac.at</a>
<b>Web address (HEI)</b>	<a href="http://www.modul.ac.at">www.modul.ac.at</a>		
<b>Experience in international cooperation</b> (mobilities, projects, available study programmes in English language) -5 lines max.:			
<ul style="list-style-type: none"> <li>• MSc in International Tourism Management</li> <li>• MSc in Sustainable Development, Management and Policy</li> <li>• MSc in Management</li> <li>• Capacity Building project and EU research grants have been funded at MU already.</li> </ul>			
INFORMATION ABOUT PLANNED ERASMUS+ PROJECT(S)			
<b>Discipline(s) / Academic field(s)</b>	<ul style="list-style-type: none"> <li>• Digitization in Tourism and Services – Capacity Building/Knowledge Alliances</li> <li>• Joint master Degree (Tourism/ Sustainable Development)</li> </ul>		
<b>Type of institutions you search</b>	HEI		
<b>Type of project idea</b> Please, tick the appropriate box(es)	<input type="checkbox"/> Erasmus+ KA1: International Credit Mobility (KA107 - ICM) <input checked="" type="checkbox"/> Erasmus+ KA1: Erasmus Mundus Joint Master Degrees (EMJMD) <input checked="" type="checkbox"/> Erasmus+ KA2: Knowledge Alliances (KA) <input checked="" type="checkbox"/> Erasmus+ KA2: Capacity Building in Higher Education (CBHE) <input type="checkbox"/> Erasmus+: Jean Monnet Activities (JMA)		
<b>If you are interested in KA107 - ICM, please tick the preferred mobilities and add the Partner Countries you are interested:</b>			
<input type="checkbox"/> outgoing to: <input type="checkbox"/> incoming from:			
<input type="checkbox"/> Bachelor level <input type="checkbox"/> Master level <input type="checkbox"/> PhD level <input type="checkbox"/> Teaching Staff <input type="checkbox"/> Training Staff			
<b>If you are interested in EMJMD, KA, CBHE and/or JMA, please describe your project idea(s) shortly:</b>			
<b>Other relevant information</b> (if applicable):			



INSTITUTION and CONTACT PERSON			
<b>Last Name</b>	<b>Ertl</b>	<b>First Name</b>	<b>Sabina</b>
<b>HE Institution</b>	<b>Donau-Universität Krems</b>		
<b>Department</b>	International Office		
<b>Position</b>	International Officer		
<b>Address (HEI)</b>	Dr. Karl Dorrek Str. 30		
<b>Postal Code &amp; Town</b>	3500 Krems/Donau	<b>Country</b>	<b>Austria</b>
<b>Telephone</b>	+4327328932216	<b>Email</b>	<a href="mailto:io@donau-uni.ac.at">io@donau-uni.ac.at</a>
<b>Web address (HEI)</b>	<a href="http://www.donau-uni.ac.at/en">www.donau-uni.ac.at/en</a> ✓		
<b>Experience in international cooperation (mobilities, projects, available study programmes in English language) -5 lines max.:</b>			
<p>We are actively taking part in various Activities in ERASMUS Programmes. We have ongoing cooperation activities and mobility exchange within EU countries as well as international mobility exchange starting this year. We are coordinator of two ERASMUS Mundus Programmes in the field of Education (Marihe) and Culture (MediaAC). There are taking part in several projects in Capacity Building for HE in various geographical regions as coordinator and as partner organisation. We are looking forward to expand our network and successfully implement further joint projects.</p>			
INFORMATION ABOUT PLANNED ERASMUS+ PROJECT(S)			
<b>Discipline(s) / Academic field(s)</b>	Education, Culture, Architecture, Law, Medicine		
<b>Type of institutions you search</b>	Higher Education Institutions		
<b>Type of project idea</b> Please, tick the appropriate box(es)	<input checked="" type="checkbox"/> Erasmus+ KA1: International Credit Mobility (KA107 - ICM) <input checked="" type="checkbox"/> Erasmus+ KA1: Erasmus Mundus Joint Master Degrees (EMJMD) <input checked="" type="checkbox"/> Erasmus+ KA2: Knowledge Alliances (KA) <input checked="" type="checkbox"/> Erasmus+ KA2: Capacity Building in Higher Education (CBHE) <input checked="" type="checkbox"/> Erasmus+: Jean Monnet Activities (JMA)		
<b>If you are interested in KA107 - ICM, please tick the preferred mobilities and add the Partner Countries you are interested:</b>			
<input checked="" type="checkbox"/> outgoing to: various, depending on topic and discipline <input checked="" type="checkbox"/> incoming from: various, depending on topic and discipline			
<input type="checkbox"/> Bachelor level <input checked="" type="checkbox"/> Master level <input type="checkbox"/> PhD level <input type="checkbox"/> Teaching Staff <input checked="" type="checkbox"/> Training Staff			
<b>If you are interested in EMJMD, KA, CBHE and/or JMA, please describe your project idea(s) shortly:</b>			
<p>We are open for implementing ideas according to countries preferences in topics covered by our university. The thematic scope can be found : <a href="http://www.donau-uni.ac.at/en/department/index.php">http://www.donau-uni.ac.at/en/department/index.php</a></p>			
<b>Other relevant information (if applicable):</b>			
<p>Working for central division at the university I can enable contact to colleagues from any preferred topic covered by our university. I will be glad to facilitate exchange of ideas and support the project application.</p>			

INSTITUTION and CONTACT PERSON			
Last Name	Frischhut	First Name	Markus
HE Institution	MCI Management Center Innsbruck		
Department	Management & Law		
Position	Jean Monnet Professor & Study Coordinator European Union Law		
Address (HEI)	Universitaetsstrasse 15		
Postal Code & Town	6020 Innsbruck	Country	Austria
Telephone	+43 512 2070 -3632	Email	<a href="mailto:markus.frischhut@mci.edu">markus.frischhut@mci.edu</a>
Web address (HEI)	<a href="https://www.mci.edu/en/">https://www.mci.edu/en/</a>		
Experience in international cooperation (mobilities, projects, available study programmes in English language) -5 lines max.:			
Amongst others, current Jean Monnet Chair "European Integration & Ethics (see <i>infra</i> )			
INFORMATION ABOUT PLANNED ERASMUS+ PROJECT(S)			
Discipline(s) / Academic field(s)	EU law, ethics, policy, etc.		
Type of institutions you search	Cooperation in the context of the existing Jean Monnet Chair "European Integration & Ethics" (see <i>infra</i> )		
Type of project idea Please, tick the appropriate box(es)	<input type="checkbox"/> Erasmus+ KA1: International Credit Mobility (KA107 - ICM) <input type="checkbox"/> Erasmus+ KA1: Erasmus Mundus Joint Master Degrees (EMJMD) <input type="checkbox"/> Erasmus+ KA2: Knowledge Alliances (KA) <input type="checkbox"/> Erasmus+ KA2: Capacity Building in Higher Education (CBHE) <input checked="" type="checkbox"/> Erasmus+: Jean Monnet Activities (JMA)		
If you are interested in KA107 - ICM, please tick the preferred mobilities and add the Partner Countries you are interested:			
<input type="checkbox"/> outgoing to: <input type="checkbox"/> incoming from:			
<input type="checkbox"/> Bachelor level <input type="checkbox"/> Master level <input type="checkbox"/> PhD level <input type="checkbox"/> Teaching Staff <input type="checkbox"/> Training Staff			
If you are interested in EMJMD, KA, CBHE and/or JMA, please describe your project idea(s) shortly:			
Especially cooperation within existing Jean Monnet Chair "European Integration & Ethics (see <i>infra</i> )			
Other relevant information (if applicable):			
<p>Current <b>Jean Monnet Chair "European Integration &amp; Ethics"</b>: Current research shows increasing references of EU law to ethics. Given the impact of EU integration on almost all aspects of life and current pressing issues (refugees / migration; new health technologies etc.), there is a need for a deepening of teaching and research on European integration and ethics. Named according to one of the EU's founding fathers, Jean Monnet, the EU under its Erasmus+ program is generously co-funding this Jean Monnet chair on European integration &amp; ethics, which has been established in Sept. 2016.</p> <ul style="list-style-type: none"> <li>• Online course on "EU integration &amp; ethics": <b>MOOC</b> available both as pure online course (for external participants outside MCI) or as blended course (1<sup>st</sup> day kick off and final session at MCI; meetings in-between via Adobe Connect) for students at MCI. Raising awareness for ethically sensitive issues. This course will again be offered from 20 Nov. - 1 Dec. 2017, not requiring any pre-knowledge and open not only to MCI Bachelor and Master students, but also to interested people outside MCI. All information is available on <a href="https://jeanmonnet.mci.edu/jean_monnet_mooc">https://jeanmonnet.mci.edu/jean_monnet_mooc</a>. Other courses amounting to 138 hours per year.</li> <li>• Different <b>guest speeches</b> of EU experts (decision-makers in Brussels, e.g. from the European Parliament) in <b>regular</b> MCI courses, as well as <b>open</b> lectures for the wider public; all activities on the Chair's website: <a href="https://jeanmonnet.mci.edu/news">https://jeanmonnet.mci.edu/news</a>.</li> <li>• In the context of building an active citizenship and creating awareness for legally and ethically challenging topics, also the <b>younger generation</b> has been involved. Between May and July 2017, the Chair has given several guest speeches at different <b>schools</b> (HTL, NMS, etc.) in Innsbruck to discuss various topics concerning the impact of the EU and different examples of ethical dilemma.</li> <li>• <b>Research</b> and <b>guest speeches</b> both in Innsbruck and worldwide (<a href="https://jeanmonnet.mci.edu/publications">https://jeanmonnet.mci.edu/publications</a>).</li> <li>• All these and other activities well documented on the Chair's <b>website</b>: <a href="https://jeanmonnet.mci.edu/">https://jeanmonnet.mci.edu/</a>.</li> </ul>			



INSTITUTION and CONTACT PERSON			
Last Name	Gabko	First Name	Peter
HE Institution	TU Wien		
Department	International Office		
Position	Projects manager		
Address (HEI)	Gusshausstrasse 28		
Postal Code & Town	1040 Wien	Country	Austria
Telephone	+43 664 60588 4156	Email	<a href="mailto:peter.gabko@tuwien.ac.at">peter.gabko@tuwien.ac.at</a>
Web address (HEI)	<a href="http://www.tuwien.ac.at/international">www.tuwien.ac.at/international</a>		
<b>Experience in international cooperation</b> (mobilities, projects, available study programmes in English language) -5 lines max.:			
INFORMATION ABOUT PLANNED ERASMUS+ PROJECT(S)			
Discipline(s) / Academic field(s)	Diverse fields of education covered by technical universities, university management		
Type of institutions you search			
Type of project idea Please, tick the appropriate box(es)	<input type="checkbox"/> Erasmus+ KA1: International Credit Mobility (KA107 - ICM) <input type="checkbox"/> Erasmus+ KA1: Erasmus Mundus Joint Master Degrees (EMJMD) <input checked="" type="checkbox"/> Erasmus+ KA2: Knowledge Alliances (KA) <input checked="" type="checkbox"/> Erasmus+ KA2: Capacity Building in Higher Education (CBHE) <input type="checkbox"/> Erasmus+: Jean Monnet Activities (JMA)		
<b>If you are interested in KA107 - ICM, please tick the preferred mobilities and add the Partner Countries you are interested:</b>			
<input type="checkbox"/> outgoing to: <input type="checkbox"/> incoming from:			
<input type="checkbox"/> Bachelor level <input type="checkbox"/> Master level <input type="checkbox"/> PhD level <input type="checkbox"/> Teaching Staff <input type="checkbox"/> Training Staff			
<b>If you are interested in EMJMD, KA, CBHE and/or JMA, please describe your project idea(s) shortly:</b>			
<p>We are interested in discussing possibilities for participation of TU Wien in projects in diverse fields of higher education and university management (HE&amp;UM), which TU Wien can offer the necessary expertise for.</p> <p>TU Wien is the oldest and biggest technical university in Austria. It was established in 1815, and at present, it has approximately 30000 students studying at eight faculties: Architecture and Planning, Civil Engineering, Electrical Engineering and Information Technology, Informatics, Mechanical and Industrial Engineering, Mathematics and Geoinformation, Physics, and Technical Chemistry.</p> <p>The International Office of TU Wien (IO) actively supports development of international cooperation in the area of HE&amp;UM between TU Wien and other higher education institutions. The IO has a long-term experience with EU projects and has prepared and coordinated many projects in different fields of HE&amp;UM, e.g. establishment and development of international offices, environmental protection, applied computing, continuing education, etc.</p> <p>We will be pleased to discuss any project ideas in which TU Wien could play an active role either as a partner or a coordinator.</p>			
<b>Other relevant information</b> (if applicable):			



INSTITUTION and CONTACT PERSON			
<b>Last Name</b>	Hasenhüendl	<b>First Name</b>	Katrin
<b>HE Institution</b>	University of Natural Resources and Life Sciences, Vienna		
<b>Department</b>	Center for International Relations		
<b>Position</b>	Administrative Coordinator Erasmus+ International Mobility and Int. Master programmes		
<b>Address (HEI)</b>	Peter Jordan Straße 82a		
<b>Postal Code &amp; Town</b>	1190 Vienna	<b>Country</b>	Austria
<b>Telephone</b>	+43-1-47654-32014	<b>Email</b>	<a href="mailto:erasmus.mundus2@boku.ac.at">erasmus.mundus2@boku.ac.at</a>
<b>Web address (HEI)</b>	<a href="http://www.boku.ac.at">www.boku.ac.at</a>		
<b>Experience in international cooperation (mobilities, projects, available study programmes in English language) -5 lines max.:</b>			
BOKU has experience with Student and Staff exchanges (KA103 + KA107), Knowledge Alliances, Capacity Building, EM Joint Master Degrees, Jean Monnet Projects and Strategic Partnerships in ERASMUS+, H2020 and FP7, (and previous experience with EM ECW + Action 1+2+ 3; ERASMUS Curricula Development and Intensive Programmes; EU-US / EU-Australia projects; Grundtvig + LEONARDO+TEMPUS projects). BOKU offers 8 BSc, 4 Doctoral + 26 Masters Studies, including 11 international Masters held entirely in English and 2 int. Masters in German (all 13 = joint or double degrees), 1 Doctoral joint degree.			
INFORMATION ABOUT PLANNED ERASMUS+ PROJECT(S)			
<b>Discipline(s) / Academic field(s)</b>	All disciplines offered at BOKU: Agriculture in its broadest sense, Forestry, Wood Technology, Food Science and Technology, Biotechnology, Civil Engineering and Water Management / Environmental Sciences, Landscape Architecture and Planning		
<b>Type of institutions you search</b>	No active search; but willingness to join good project ideas in all E+ project types listed below (depending on the available resources of BOKU scientists)		
<b>Type of project idea</b> Please, tick the appropriate box(es)	<input type="checkbox"/> Erasmus+ KA1: International Credit Mobility (KA107 - ICM) <input type="checkbox"/> Erasmus+ KA1: Erasmus Mundus Joint Master Degrees (EMJMD) <input type="checkbox"/> Erasmus+ KA2: Knowledge Alliances (KA) <input type="checkbox"/> Erasmus+ KA2: Capacity Building in Higher Education (CBHE) <input type="checkbox"/> Erasmus+: Jean Monnet Activities (JMA)		
<b>If you are interested in KA107 - ICM, please tick the preferred mobilities and add the Partner Countries you are interested:</b>			
<input type="checkbox"/> outgoing to: No active search; but willingness to join good project ideas in all mobility types listed below (depending on the available resources of BOKU scientists) <input type="checkbox"/> incoming from: No active search; but willingness to join good project ideas in all mobility types listed below (depending on the available resources of BOKU scientists)			
<input type="checkbox"/> Bachelor level <input type="checkbox"/> Master level <input type="checkbox"/> PhD level <input type="checkbox"/> Teaching Staff <input type="checkbox"/> Training Staff			
<b>If you are interested in EMJMD, KA, CBHE and/or JMA, please describe your project idea(s) shortly:</b>			
<b>Other relevant information (if applicable):</b>			

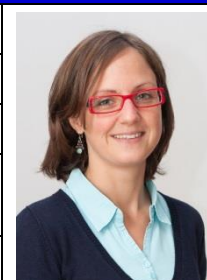





INSTITUTION and CONTACT PERSON			
<b>Last Name</b>	Haslinger	<b>First Name</b>	Ulrike
<b>HE Institution</b>	Montanuniversitaet Leoben		
<b>Department</b>	Regional Innovation Center on Raw Materials for East and South East Europe – RIC ESEE		
<b>Position</b>	Education and Network Manager		
<b>Address (HEI)</b>	Franz-Josef-Strasse 18		
<b>Postal Code &amp; Town</b>	8700 Leoben	<b>Country</b>	Austria
<b>Telephone</b>	+43-3842-402-7609	<b>Email</b>	<a href="mailto:ulrike.haslinger@unileoben.ac.at">ulrike.haslinger@unileoben.ac.at</a>
<b>Web address (HEI)</b>	<a href="https://www.unileoben.ac.at/">https://www.unileoben.ac.at/</a>		
<b>Experience in international cooperation</b> (mobilities, projects, available study programmes in English language) -5 lines max.:			
Long-lasting experience in international project work (European Commission, Council of Europe, Lifelong Learning, EIT KAVA projects, etc.)			
INFORMATION ABOUT PLANNED ERASMUS+ PROJECT(S)			
<b>Discipline(s) / Academic field(s)</b>	An interdisciplinary approach (natural/social/economic sciences and innovation/entrepreneurship) to mining engineering		
<b>Type of institutions you search</b>	Higher Education Institutes and industry partners		
<b>Type of project idea</b> Please, tick the appropriate box(es)	<input checked="" type="checkbox"/> Erasmus+ KA1: International Credit Mobility (KA107 - ICM) <input checked="" type="checkbox"/> Erasmus+ KA1: Erasmus Mundus Joint Master Degrees (EMJMD) <input checked="" type="checkbox"/> Erasmus+ KA2: Knowledge Alliances (KA) <input checked="" type="checkbox"/> Erasmus+ KA2: Capacity Building in Higher Education (CBHE) <input type="checkbox"/> Erasmus+: Jean Monnet Activities (JMA)		
<b>If you are interested in KA107 - ICM, please tick the preferred mobilities and add the Partner Countries you are interested:</b>			
<input type="checkbox"/> outgoing to: <input type="checkbox"/> incoming from:			
<input type="checkbox"/> Bachelor level <input checked="" type="checkbox"/> Master level <input checked="" type="checkbox"/> PhD level <input checked="" type="checkbox"/> Teaching Staff <input checked="" type="checkbox"/> Training Staff			
<b>If you are interested in EMJMD, KA, CBHE and/or JMA, please describe your project idea(s) shortly:</b>			
<b>Other relevant information</b> (if applicable):			

INSTITUTION and CONTACT PERSON			
<b>Last Name</b>	Jeschke	<b>First Name</b>	Georg
<b>HE Institution</b>	Fachhochschule Kärnten		
<b>Department</b>	Wirtschaft		
<b>Position</b>	International Coordinator		
<b>Address (HEI)</b>	Europastraße 4		
<b>Postal Code &amp; Town</b>	9524 Villach	<b>Country</b>	Austria
<b>Telephone</b>	+435905002426	<b>Email</b>	<a href="mailto:g.jeschke@fh-kaernten.at">g.jeschke@fh-kaernten.at</a>
<b>Web address (HEI)</b>	<a href="https://www.fh-kaernten.at/">https://www.fh-kaernten.at/</a>		
<b>Experience in international cooperation</b> (mobilities, projects, available study programmes in English language) -5 lines max.:			
The School of Management has more than 50 ERASMUS+ and joint study partners all over the world, and regular student mobility in and outside of Europe. We have an English-taught Bachelor and Master program and the possibility for incoming exchange students to complete 30+ ECTS points at our institution.			
INFORMATION ABOUT PLANNED ERASMUS+ PROJECT(S)			
<b>Discipline(s) / Academic field(s)</b>	Business		
<b>Type of institutions you search</b>	any		
<b>Type of project idea</b> Please, tick the appropriate box(es)	<input checked="" type="checkbox"/> Erasmus+ KA1: International Credit Mobility (KA107 - ICM) <input checked="" type="checkbox"/> Erasmus+ KA1: Erasmus Mundus Joint Master Degrees (EMJMD) <input checked="" type="checkbox"/> Erasmus+ KA2: Knowledge Alliances (KA) <input type="checkbox"/> Erasmus+ KA2: Capacity Building in Higher Education (CBHE) <input type="checkbox"/> Erasmus+: Jean Monnet Activities (JMA)		
<b>If you are interested in KA107 - ICM, please tick the preferred mobilities and add the Partner Countries you are interested:</b>			
<input checked="" type="checkbox"/> outgoing to: Central Asia, SECE <input checked="" type="checkbox"/> incoming from: Central Asia, SECE			
<input checked="" type="checkbox"/> Bachelor level <input checked="" type="checkbox"/> Master level <input type="checkbox"/> PhD level <input checked="" type="checkbox"/> Teaching Staff <input checked="" type="checkbox"/> Training Staff			
<b>If you are interested in EMJMD, KA, CBHE and/or JMA, please describe your project idea(s) shortly:</b>			
<b>Other relevant information</b> (if applicable):			
We are looking for partners for a joint degree with our English-taught BA program "Intercultural Management".			

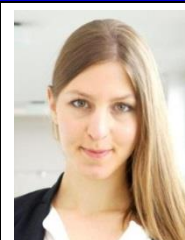

INSTITUTION and CONTACT PERSON			
<b>Last Name</b>	<b>Kargl</b>	<b>First Name</b>	<b>Lisa</b>
<b>HE Institution</b>	<b>University of Natural Resources and Life Sciences, Vienna</b>		
<b>Department</b>	Center for International Relations		
<b>Position</b>	Deputy Head of the Center for International Relations		
<b>Address (HEI)</b>	Peter Jordan Strasse 82a		
<b>Postal Code &amp; Town</b>	1190 Vienna	<b>Country</b>	<b>Austria</b>
<b>Telephone</b>	+43-1-47654-32002	<b>Email</b>	<a href="mailto:lisa.kargl@boku.ac.at">lisa.kargl@boku.ac.at</a>
<b>Web address (HEI)</b>	<a href="http://www.boku.ac.at">www.boku.ac.at</a>		
<b>Experience in international cooperation (mobilities, projects, available study programmes in English language) -5 lines max.:</b>			
<p>BOKU has experience with Student and Staff exchanges (KA103 + KA107), Knowledge Alliances, Capacity Building, EM Joint Master Degrees, Jean Monnet Projects and Strategic Partnerships in ERASMUS+, H2020 and FP7, (and previous experience with EM ECW + Action 1+2+ 3; ERASMUS Curricula Development and Intensive Programmes; EU-US / EU-Australia projects; Grundtvig + LEONARDO + TEMPUS projects). BOKU offers 8 BSc, 4 Doctoral + 26 Masters Studies, including 11 international Masters held entirely in English and 2 int. Masters in German (all 13 = joint or double degrees), 1 Doctoral joint degree.</p>			
<b>INFORMATION ABOUT PLANNED ERASMUS+ PROJECT(S)</b>			
<b>Discipline(s) / Academic field(s)</b>	All disciplines offered at BOKU: Agriculture in its broadest sense, Forestry, Wood Technology, Food Science and Technology, Biotechnology, Civil Engineering and Water Management / Environmental Sciences, Landscape Architecture and Planning		
<b>Type of institutions you search</b>	No active search; but willingness to join good project ideas in all E+ project types listed below (depending on the available resources of BOKU scientists)		
<b>Type of project idea</b> Please, tick the appropriate box(es)	<input type="checkbox"/> Erasmus+ KA1: International Credit Mobility (KA107 - ICM) <input type="checkbox"/> Erasmus+ KA1: Erasmus Mundus Joint Master Degrees (EMJMD) <input type="checkbox"/> Erasmus+ KA2: Knowledge Alliances (KA) <input type="checkbox"/> Erasmus+ KA2: Capacity Building in Higher Education (CBHE) <input type="checkbox"/> Erasmus+: Jean Monnet Activities (JMA)		
<b>If you are interested in KA107 - ICM, please tick the preferred mobilities and add the Partner Countries you are interested:</b>			
<input type="checkbox"/> outgoing to: No active search; but willingness to join good project ideas in all mobility types listed below (depending on the available resources of BOKU scientists) <input type="checkbox"/> incoming from: No active search; but willingness to join good project ideas in all mobility types listed below (depending on the available resources of BOKU scientists)			
<input type="checkbox"/> Bachelor level <input type="checkbox"/> Master level <input type="checkbox"/> PhD level <input type="checkbox"/> Teaching Staff <input type="checkbox"/> Training Staff			
<b>If you are interested in EMJMD, KA, CBHE and/or JMA, please describe your project idea(s) shortly:</b>			
<b>Other relevant information (if applicable):</b>			



INSTITUTION and CONTACT PERSON				
<b>Last Name</b>	<b>Kok</b>	<b>First Name</b>	<b>Franz</b>	
<b>HE Institution</b>	<b>University of Salzburg</b>			
<b>Department</b>	Political Science			
<b>Position</b>	Erasmus Coordinator, Program Manager			
<b>Address (HEI)</b>	Rudolfskai 42			
<b>Postal Code &amp; Town</b>	5020 Salzburg	<b>Country</b>	<b>Austria</b>	
<b>Telephone</b>	+43 664 2135181	<b>Email</b>	<a href="mailto:franz.kok@sbg.ac.at">franz.kok@sbg.ac.at</a>	
<b>Web address (HEI)</b>	<a href="http://www.uni-salzburg.at/pol/kok">www.uni-salzburg.at/pol/kok</a>			
<b>Experience in international cooperation</b> (mobilities, projects, available study programmes in English language) -5 lines max.:				
Departmental Erasmus Coordinator since 1991, co-coordinator of <a href="http://www.erasmus-network.eu">www.erasmus-network.eu</a> , participation in Erasmus Mundus SIGMA and SIGMA Agile, intensive exchange experiences of KA 107 Credit Mobility, lead partner of CBHE <a href="http://www.euro-ps.org">www.euro-ps.org</a>				
INFORMATION ABOUT PLANNED ERASMUS+ PROJECT(S)				
<b>Discipline(s) / Academic field(s)</b>	Political Science			
<b>Type of institutions you search</b>				
<b>Type of project idea</b> Please, tick the appropriate box(es)	<input checked="" type="checkbox"/> Erasmus+ KA1: International Credit Mobility (KA107 - ICM) <input checked="" type="checkbox"/> Erasmus+ KA1: Erasmus Mundus Joint Master Degrees (EMJMD) <input type="checkbox"/> Erasmus+ KA2: Knowledge Alliances (KA) <input checked="" type="checkbox"/> Erasmus+ KA2: Capacity Building in Higher Education (CBHE) <input type="checkbox"/> Erasmus+: Jean Monnet Activities (JMA)			
<b>If you are interested in KA107 - ICM, please tick the preferred mobilities and add the Partner Countries you are interested:</b>				
<input checked="" type="checkbox"/> outgoing to: Western Balkan, Black Sea Region, Central Asia <input checked="" type="checkbox"/> incoming from: Western Balkan, Black Sea Region, Central Asia				
<input checked="" type="checkbox"/> Bachelor level <input checked="" type="checkbox"/> Master level <input type="checkbox"/> PhD level <input checked="" type="checkbox"/> Teaching Staff <input checked="" type="checkbox"/> Training Staff				
<b>If you are interested in EMJMD, KA, CBHE and/or JMA, please describe your project idea(s) shortly:</b>				
CBHE for QA and extension of joint MA programs of big consortia to establish European Benchmarks. Follow up to <a href="http://www.euro-ps.org">www.euro-ps.org</a>				
<b>Other relevant information</b> (if applicable):				

INSTITUTION and CONTACT PERSON			
<b>Last Name</b>	Kratschanova	<b>First Name</b>	Angelina
<b>HE Institution</b>	Catholic University Linz		
<b>Department</b>	Center for Cross-Cultural Education and Research		
<b>Position</b>	Managing Internationalisation and Research		
<b>Address (HEI)</b>	Bethlehemstraße 20		
<b>Postal Code &amp; Town</b>	4020 Linz	<b>Country</b>	Austria
<b>Telephone</b>	+43784293 240	<b>Email</b>	<a href="mailto:a.kratschanova@ku-linz.at">a.kratschanova@ku-linz.at</a>
<b>Web address (HEI)</b>	<a href="http://ku-linz.at/">http://ku-linz.at/</a>		
<b>Experience in international cooperation</b> (mobilities, projects, available study programmes in English language) -5 lines max.:			
INFORMATION ABOUT PLANNED ERASMUS+ PROJECT(S)			
<b>Discipline(s) / Academic field(s)</b>	Theology, Philosophy, Art History		
<b>Type of institutions you search</b>			
<b>Type of project idea</b> Please, tick the appropriate box(es)	<input checked="" type="checkbox"/> Erasmus+ KA1: International Credit Mobility (KA107 - ICM) <input type="checkbox"/> Erasmus+ KA1: Erasmus Mundus Joint Master Degrees (EMJMD) <input type="checkbox"/> Erasmus+ KA2: Knowledge Alliances (KA) <input checked="" type="checkbox"/> Erasmus+ KA2: Capacity Building in Higher Education (CBHE) <input type="checkbox"/> Erasmus+: Jean Monnet Activities (JMA)		
<b>If you are interested in KA107 - ICM, please tick the preferred mobilities and add the Partner Countries you are interested:</b>			
<input checked="" type="checkbox"/> outgoing to: <input checked="" type="checkbox"/> incoming from:			
<input checked="" type="checkbox"/> Bachelor level <input checked="" type="checkbox"/> Master level <input checked="" type="checkbox"/> PhD level <input checked="" type="checkbox"/> Teaching Staff <input checked="" type="checkbox"/> Training Staff			
<b>If you are interested in EMJMD, KA, CBHE and/or JMA, please describe your project idea(s) shortly:</b>			
<b>Other relevant information (if applicable):</b>			



INSTITUTION and CONTACT PERSON				
<b>Last Name</b>	Lindner	<b>First Name</b>	Line	
<b>HE Institution</b>	University of Natural Resources and Life Sciences Vienna (BOKU)			
<b>Department</b>	Department of Food Science and Technology			
<b>Position</b>	Project manager			
<b>Address (HEI)</b>	Muthgasse 18			
<b>Postal Code &amp; Town</b>	1190 Vienna	<b>Country</b>	Austria	
<b>Telephone</b>	+43 1 47654-0	<b>Email</b>	line.lindner@boku.ac.at	
<b>Web address (HEI)</b>	<a href="http://www.dlwt.boku.ac.at/">http://www.dlwt.boku.ac.at/</a>			
<b>Experience in international cooperation</b> (mobilities, projects, available study programmes in English language) -5 lines max.:				
Project manager in running projects FooD-STA (KA) and SEA-ABT (CBHE)				
INFORMATION ABOUT PLANNED ERASMUS+ PROJECT(S)				
<b>Discipline(s) / Academic field(s)</b>	Food			
<b>Type of institutions you search</b>				
<b>Type of project idea</b> Please, tick the appropriate box(es)	<input checked="" type="checkbox"/> Erasmus+ KA1: International Credit Mobility (KA107 - ICM) <input type="checkbox"/> Erasmus+ KA1: Erasmus Mundus Joint Master Degrees (EMJMD) <input checked="" type="checkbox"/> Erasmus+ KA2: Knowledge Alliances (KA) <input checked="" type="checkbox"/> Erasmus+ KA2: Capacity Building in Higher Education (CBHE) <input type="checkbox"/> Erasmus+: Jean Monnet Activities (JMA)			
<b>If you are interested in KA107 - ICM, please tick the preferred mobilities and add the Partner Countries you are interested:</b>				
<input type="checkbox"/> outgoing to: <input type="checkbox"/> incoming from:				
<input type="checkbox"/> Bachelor level <input type="checkbox"/> Master level <input checked="" type="checkbox"/> PhD level <input type="checkbox"/> Teaching Staff <input type="checkbox"/> Training Staff				
<b>If you are interested in EMJMD, KA, CBHE and/or JMA, please describe your project idea(s) shortly:</b>				
<b>Other relevant information</b> (if applicable):				

INSTITUTION and CONTACT PERSON			
<b>Last Name</b>	Lizasoain	<b>First Name</b>	Javier
<b>HE Institution</b>	BOKU		
<b>Department</b>	Institut für Landtechnik		
<b>Position</b>	Project leader LLL MSc in Agriculture Engineering		
<b>Address (HEI)</b>	Peter-Jordan-Straße 82		
<b>Postal Code &amp; Town</b>	1190 Wien	<b>Country</b>	Austria
<b>Telephone</b>	+4366488586402	<b>Email</b>	<a href="mailto:javier.lizasoain@boku.ac.at">javier.lizasoain@boku.ac.at</a>
<b>Web address (HEI)</b>	<a href="http://www.boku.ac.at">www.boku.ac.at</a>		
<b>Experience in international cooperation (mobilities, projects, available study programmes in English language) -5 lines max.:</b>			
<ul style="list-style-type: none"> <li>As student I took part in 2 cooperation programs in Scotland and Austria</li> <li>Proposal submitted for Erasmus + KA2</li> <li>Currently building a joint LLL MSc in Agriculture Engineering</li> </ul>			
INFORMATION ABOUT PLANNED ERASMUS+ PROJECT(S)			
<b>Discipline(s) / Academic field(s)</b>	Technology in crop farming; Technology in livestock farming; Efficient grassland production; Robotics; Information and communication technology (ICT); Logistics; Agricultural economics and operational management; Marketing and industry cooperation; Technologies for the utilization of bio-based raw materials; Renewable energy; Basics in plant production; Basics in animal production; Organic farming; Basics in economy and ecology; Climate change, sustainable management and agricultural adaptation		
<b>Type of institutions you search</b>	Our project just started and it is not properly defined		
<b>Type of project idea</b> Please, tick the appropriate box(es)	<input type="checkbox"/> Erasmus+ KA1: International Credit Mobility (KA107 - ICM) <input type="checkbox"/> Erasmus+ KA1: Erasmus Mundus Joint Master Degrees (EMJMD) <input checked="" type="checkbox"/> Erasmus+ KA2: Knowledge Alliances (KA) <input type="checkbox"/> Erasmus+ KA2: Capacity Building in Higher Education (CBHE) <input type="checkbox"/> Erasmus+: Jean Monnet Activities (JMA)		
<b>If you are interested in KA107 - ICM, please tick the preferred mobilities and add the Partner Countries you are interested:</b>			
<input type="checkbox"/> outgoing to: <input type="checkbox"/> incoming from:			
<input type="checkbox"/> Bachelor level <input type="checkbox"/> Master level <input type="checkbox"/> PhD level <input type="checkbox"/> Teaching Staff <input type="checkbox"/> Training Staff			
<b>If you are interested in EMJMD, KA, CBHE and/or JMA, please describe your project idea(s) shortly:</b>			
<b>Other relevant information (if applicable):</b>			

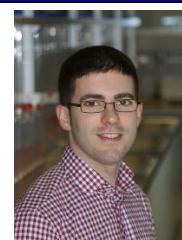

INSTITUTION and CONTACT PERSON			
<b>Last Name</b>	<b>Mathies</b>	<b>First Name</b>	<b>Regine</b>
<b>HE Institution</b>	<b>Pädagogische Hochschule Tirol</b>		
<b>Department</b>	Institut für Berufspädagogik/Institute for Vocational Education		
<b>Position</b>	Head		
<b>Address (HEI)</b>	Pastorstraße 7		
<b>Postal Code &amp; Town</b>	6020 Innsbruck	<b>Country</b>	<b>Austria</b>
<b>Telephone</b>	+42 512 599 23-3101	<b>Email</b>	<a href="mailto:regine.mathies@ph-tirol.a.cat">regine.mathies@ph-tirol.a.cat</a>
<b>Web address (HEI)</b>	<a href="http://www.ph-tirol.ac.at">http://www.ph-tirol.ac.at</a>		
<b>Experience in international cooperation</b> (mobilities, projects, available study programmes in English language) -5 lines max.:			
Erasmus+ Mobilities (Finland, Germany, Great Britain), Grundtvig (VOTTIP: Vocational Teacher Trainees in Practice)			
INFORMATION ABOUT PLANNED ERASMUS+ PROJECT(S)			
<b>Discipline(s) / Academic field(s)</b>	Vocational Education		
<b>Type of institutions you search</b>	Vocational Education		
<b>Type of project idea</b> Please, tick the appropriate box(es)	<input type="checkbox"/> Erasmus+ KA1: International Credit Mobility (KA107 - ICM) <input checked="" type="checkbox"/> Erasmus+ KA1: Erasmus Mundus Joint Master Degrees (EMJMD) <input type="checkbox"/> Erasmus+ KA2: Knowledge Alliances (KA) <input type="checkbox"/> Erasmus+ KA2: Capacity Building in Higher Education (CBHE) <input type="checkbox"/> Erasmus+: Jean Monnet Activities (JMA)		
<b>If you are interested in KA107 - ICM, please tick the preferred mobilities and add the Partner Countries you are interested:</b>			
<input type="checkbox"/> outgoing to: <input type="checkbox"/> incoming from:			
<input type="checkbox"/> Bachelor level <input type="checkbox"/> Master level <input type="checkbox"/> PhD level <input type="checkbox"/> Teaching Staff <input type="checkbox"/> Training Staff			
<b>If you are interested in EMJMD, KA, CBHE and/or JMA, please describe your project idea(s) shortly:</b>			
International Vocational Education			
<b>Other relevant information</b> (if applicable):			





INSTITUTION and CONTACT PERSON			
<b>Last Name</b>	Moser	<b>First Name</b>	Helga
<b>HE Institution</b>	FH JOANNEUM – University of Applied Sciences		
<b>Department</b>	Institute of Social Work		
<b>Position</b>	Researcher, Lecturer		
<b>Address (HEI)</b>	Eggenberger Allee 11/2		
<b>Postal Code &amp; Town</b>	8020 Graz	<b>Country</b>	Austria
<b>Telephone</b>	+43 316 5453-8714	<b>Email</b>	<a href="mailto:helga.moser@fh-joanneum.at">helga.moser@fh-joanneum.at</a>
<b>Web address (HEI)</b>	<a href="https://fh-joanneum.at/">https://fh-joanneum.at/</a>		
<b>Experience in international cooperation (mobilities, projects, available study programmes in English language) -5 lines max.:</b>			
<ul style="list-style-type: none"> <li>• Grundtvig Multilateral Project „Learning Community – MigrantInnen als Bildungslotsen eröffnen MigrantInnen den Zugang zum lebenslangen Lernen“ (11/2009 – 09/2012), Austrian project coordinator at ZEBRA – Intercultural Centre for Counselling and Psychotherapy</li> <li>• Grundtvig Learning Partnership „Peace and Power Exchange“ (09/2012 - 07/2014), Austrian project coordinator at ZEBRA</li> <li>• Erasmus+ Strategic Partnership „Can do Empowerment“ (10/2014 – 08/2017), Austrian project coordinator at ZEBRA</li> <li>• Erasmus+ Strategic Partnership „Refugees in Vocational Training - RevoT“ (11/2016 – 10/2018), Austrian project coordinator at FH JOANNEUM</li> </ul>			
INFORMATION ABOUT PLANNED ERASMUS+ PROJECT(S)			
<b>Discipline(s) / Academic field(s)</b>	Social Work, Education, Migration, Diversity, Inclusion		
<b>Type of institutions you search</b>	Higher Education Institutions, Social Work organisations, Educational organisations		
<b>Type of project idea</b> Please, tick the appropriate box(es)	<input checked="" type="checkbox"/> Erasmus+ KA1: International Credit Mobility (KA107 - ICM) <input type="checkbox"/> Erasmus+ KA1: Erasmus Mundus Joint Master Degrees (EMJMD) <input checked="" type="checkbox"/> Erasmus+ KA2: Knowledge Alliances (KA) <input checked="" type="checkbox"/> Erasmus+ KA2: Capacity Building in Higher Education (CBHE) <input type="checkbox"/> Erasmus+: Jean Monnet Activities (JMA)		
<b>If you are interested in KA107 - ICM, please tick the preferred mobilities and add the Partner Countries you are interested:</b>			
<input type="checkbox"/> outgoing to: NN <input type="checkbox"/> incoming from: NN			
<input type="checkbox"/> Bachelor level <input type="checkbox"/> Master level <input type="checkbox"/> PhD level <input checked="" type="checkbox"/> Teaching Staff <input checked="" type="checkbox"/> Training Staff			
<b>If you are interested in EMJMD, KA, CBHE and/or JMA, please describe your project idea(s) shortly:</b>			
Field of interest: social work, social work education and in particular on topics such as migration, refugees, diversity, inclusion			
<b>Other relevant information (if applicable):</b>			



INSTITUTION and CONTACT PERSON			
<b>Last Name</b>	<b>Ortner</b>	<b>First Name</b>	<b>Bettina</b>
<b>HE Institution</b>	<b>New Design University</b>		
<b>Department</b>	International Office		
<b>Position</b>	Head		
<b>Address (HEI)</b>	Mariazeller Straße 97a		
<b>Postal Code &amp; Town</b>	3100 St. Pölten	<b>Country</b>	<b>Austria</b>
<b>Telephone</b>	+43 2742 890 2417	<b>Email</b>	<a href="mailto:bettina.ortner@ndu.ac.at">bettina.ortner@ndu.ac.at</a>
<b>Web address (HEI)</b>	<a href="http://www.ndu.ac.at">www.ndu.ac.at</a>		
<b>Experience in international cooperation</b> (mobilities, projects, available study programmes in English language) -5 lines max.:			
Erasmus student and staff mobility, Study programmes in German but some courses available in English (especially Interior Design and 3D Design as well as Graphic and Information Design)			
INFORMATION ABOUT PLANNED ERASMUS+ PROJECT(S)			
<b>Discipline(s) / Academic field(s)</b>	Design		
<b>Type of institutions you search</b>	Higher Education Institutions		
<b>Type of project idea</b> Please, tick the appropriate box(es)	<input checked="" type="checkbox"/> Erasmus+ KA1: International Credit Mobility (KA107 - ICM) <input type="checkbox"/> Erasmus+ KA1: Erasmus Mundus Joint Master Degrees (EMJMD) <input type="checkbox"/> Erasmus+ KA2: Knowledge Alliances (KA) <input type="checkbox"/> Erasmus+ KA2: Capacity Building in Higher Education (CBHE) <input type="checkbox"/> Erasmus+: Jean Monnet Activities (JMA)		
<b>If you are interested in KA107 - ICM, please tick the preferred mobilities and add the Partner Countries you are interested:</b>			
<input checked="" type="checkbox"/> outgoing to: any <input checked="" type="checkbox"/> incoming from: any			
<input checked="" type="checkbox"/> Bachelor level <input checked="" type="checkbox"/> Master level <input type="checkbox"/> PhD level <input checked="" type="checkbox"/> Teaching Staff <input checked="" type="checkbox"/> Training Staff			
<b>If you are interested in EMJMD, KA, CBHE and/or JMA, please describe your project idea(s) shortly:</b>			
<b>Other relevant information</b> (if applicable):			

INSTITUTION and CONTACT PERSON				
<b>Last Name</b>	<b>Psonder</b>	<b>First Name</b>	<b>Tanja</b>	
<b>HE Institution</b>	<b>FH JOANNEUM UAS</b>			
<b>Department</b>	Architecture & Management			
<b>Position</b>	International Co-ordinator			
<b>Address (HEI)</b>	Alte Poststraße 154			
<b>Postal Code &amp; Town</b>	8020 Graz	<b>Country</b>	<b>Austria</b>	
<b>Telephone</b>	+43 316 54538212	<b>Email</b>	<a href="mailto:tanja.psonder@fh-joanneum.at">tanja.psonder@fh-joanneum.at</a>	
<b>Web address (HEI)</b>	<a href="http://www.fh-joanneum.at">www.fh-joanneum.at</a>			
<b>Experience in international cooperation</b> (mobilities, projects, available study programmes in English language) -5 lines max.:				
Intensive Programmes, International Credit Mobility				
INFORMATION ABOUT PLANNED ERASMUS+ PROJECT(S)				
<b>Discipline(s) / Academic field(s)</b>	Architecture, construction engineering			
<b>Type of institutions you search</b>	HEI, companies			
<b>Type of project idea</b> Please, tick the appropriate box(es)	<input checked="" type="checkbox"/> Erasmus+ KA1: International Credit Mobility (KA107 - ICM) <input type="checkbox"/> Erasmus+ KA1: Erasmus Mundus Joint Master Degrees (EMJMD) <input type="checkbox"/> Erasmus+ KA2: Knowledge Alliances (KA) <input checked="" type="checkbox"/> Erasmus+ KA2: Capacity Building in Higher Education (CBHE) <input type="checkbox"/> Erasmus+: Jean Monnet Activities (JMA)			
<b>If you are interested in KA107 - ICM, please tick the preferred mobilities and add the Partner Countries you are interested:</b>				
<input type="checkbox"/> outgoing to: <input checked="" type="checkbox"/> incoming from: any country				
<input checked="" type="checkbox"/> Bachelor level <input checked="" type="checkbox"/> Master level <input type="checkbox"/> PhD level <input checked="" type="checkbox"/> Teaching Staff <input checked="" type="checkbox"/> Training Staff				
<b>If you are interested in EMJMD, KA, CBHE and/or JMA, please describe your project idea(s) shortly:</b>				
<b>Other relevant information (if applicable):</b>				

INSTITUTION and CONTACT PERSON			
Last Name	Schleining	First Name	Gerhard
HE Institution	BOKU		
Department	Food Science and Technology		
Position	Ass.Prof.		
Address (HEI)	Muthgasse 18		
Postal Code & Town	1190 Wien	Country	Austria
Telephone	+4314765475437	Email	<a href="mailto:gerhard.schleining@boku.ac.at">gerhard.schleining@boku.ac.at</a>
Web address (HEI)	<a href="http://www.dlwt.boku.ac.at/">http://www.dlwt.boku.ac.at/</a>		
<b>Experience in international cooperation (mobilities, projects, available study programmes in English language) -5 lines max.:</b>			
<ul style="list-style-type: none"> <li>• Programme coordinator of international master "Safety in the food chain"</li> <li>• Secretary general of international association for food studies: ISEKI-Food Association</li> <li>• Deputy coordinator for South East Asia at BOKU</li> <li>• Coordinator of knowledge alliance "Food-STA"</li> <li>• Coordinator of CB with Thailand "SEA-ABT" (South East Asia Academy for Beverage Technology)</li> </ul>			
INFORMATION ABOUT PLANNED ERASMUS+ PROJECT(S)			
Discipline(s) / Academic field(s)	Food and Biotechnology		
Type of institutions you search			
Type of project idea Please, tick the appropriate box(es)	<input checked="" type="checkbox"/> Erasmus+ KA1: International Credit Mobility (KA107 - ICM) <input type="checkbox"/> Erasmus+ KA1: Erasmus Mundus Joint Master Degrees (EMJMD) <input type="checkbox"/> Erasmus+ KA2: Knowledge Alliances (KA) <input checked="" type="checkbox"/> Erasmus+ KA2: Capacity Building in Higher Education (CBHE) <input type="checkbox"/> Erasmus+: Jean Monnet Activities (JMA)		
<b>If you are interested in KA107 - ICM, please tick the preferred mobilities and add the Partner Countries you are interested:</b>			
<input checked="" type="checkbox"/> outgoing to: SEA <input checked="" type="checkbox"/> incoming from: SEA			
<input type="checkbox"/> Bachelor level <input checked="" type="checkbox"/> Master level <input checked="" type="checkbox"/> PhD level <input checked="" type="checkbox"/> Teaching Staff <input checked="" type="checkbox"/> Training Staff			
<b>If you are interested in EMJMD, KA, CBHE and/or JMA, please describe your project idea(s) shortly:</b>			
<b>Other relevant information (if applicable):</b>			

INSTITUTION and CONTACT PERSON			
<b>Last Name</b>	Schrei	<b>First Name</b>	Thomas
<b>HE Institution</b>	University College of Teacher Education Vienna/Krems (KPH)		
<b>Department</b>	Initial Teacher Training / International Office		
<b>Position</b>	Head of Int. Office		
<b>Address (HEI)</b>	Mayerweckstr.1		
<b>Postal Code &amp; Town</b>	1210 Vienna	<b>Country</b>	Austria
<b>Telephone</b>	+43 664 6101314	<b>Email</b>	<a href="mailto:thomas.schrei@kphvie.ac.at">thomas.schrei@kphvie.ac.at</a>
<b>Web address (HEI)</b>	<a href="http://www.kphvie.ac.at/en/home.html">http://www.kphvie.ac.at/en/home.html</a>		
<b>Experience in international cooperation</b> (mobilities, projects, available study programmes in English language) -5 lines max.:			
<ul style="list-style-type: none"> <li>• KA107 Palestine – focus on Inclusive Education (joint master)</li> <li>• Mobilities within the KA103 in Europe</li> <li>• Short term mobilities for students (school placements) in Europe, USA – School Placement Possibilities for Incomings</li> <li>• Research Projects in Inclusive Education / Gifted Children / Intercultural- &amp; Interreligious Education</li> </ul>			
INFORMATION ABOUT PLANNED ERASMUS+ PROJECT(S)			
<b>Discipline(s) / Academic field(s)</b>	Initial Teacher Training (Primary Education / Special Education / Early Childhood Education / Secondary Education / Religious Education); Intercultural- / Interreligious Research; Human Rights in Education		
<b>Type of institutions you search</b>	University / University College		
<b>Type of project idea</b> Please, tick the appropriate box(es)	<input checked="" type="checkbox"/> Erasmus+ KA1: International Credit Mobility (KA107 - ICM) <input checked="" type="checkbox"/> Erasmus+ KA1: Erasmus Mundus Joint Master Degrees (EMJMD) <input type="checkbox"/> Erasmus+ KA2: Knowledge Alliances (KA) <input type="checkbox"/> Erasmus+ KA2: Capacity Building in Higher Education (CBHE) <input checked="" type="checkbox"/> Erasmus+: Jean Monnet Activities (JMA)		
<b>If you are interested in KA107 - ICM, please tick the preferred mobilities and add the Partner Countries you are interested:</b>			
<input checked="" type="checkbox"/> outgoing to: Jordan, Albania, Armenia <input checked="" type="checkbox"/> incoming from: Jordan, Albania, Armenia			
<input checked="" type="checkbox"/> Bachelor level <input checked="" type="checkbox"/> Master level <input checked="" type="checkbox"/> PhD level <input checked="" type="checkbox"/> Teaching Staff <input checked="" type="checkbox"/> Training Staff			
<b>If you are interested in EMJMD, KA, CBHE and/or JMA, please describe your project idea(s) shortly:</b>			
All Projects involving Teacher Training, Projects about Intercultural/Interreligion, Human Rights/Inclusive Education			
<b>Other relevant information</b> (if applicable):			
<p>The University College of Teacher Education Vienna/Krems (KPH) was founded in 2007.</p> <p>The institution is unique in Europe in its ecumenically oriented approach. Moreover, with its five campuses in Vienna and Lower Austria it is Austria's largest private university college of teacher education. Based on a balanced curriculum of initial teacher training, in-service teacher training and further education, the KPH offers opportunities for teachers to acquire qualifications and professionalization in order to be able to meet the challenges in the fields of general pedagogy (Primary / Secondary / Inclusive Education) and religious education.</p> <p>Since autumn 2016 we focus increasingly on interreligious relations, beginning integrating Muslim, ALEVI and Jewish training programmes of initial teacher education. We provide opportunities to study the diversity of Abrahamic religions and to contribute to a peaceful, pluralistic evolution of our society.</p>			



INSTITUTION and CONTACT PERSON			
<b>Last Name</b>	Steinkellner	<b>First Name</b>	Birgit
<b>HE Institution</b>	Graz University of Technology		
<b>Department</b>	International Relations and Mobility Programmes		
<b>Position</b>	Erasmus+ Coordinator		
<b>Address (HEI)</b>	Rechbauerstraße 12		
<b>Postal Code &amp; Town</b>	8010 Graz	<b>Country</b>	Austria
<b>Telephone</b>	+43 316 873 6415	<b>Email</b>	<a href="mailto:birgit.steinkellner@tugraz.at">birgit.steinkellner@tugraz.at</a> ; <a href="mailto:birgitsteinkellner@gmx.at">birgitsteinkellner@gmx.at</a>
<b>Web address (HEI)</b>	<a href="http://www.tugraz.at">www.tugraz.at</a>		
<b>Experience in international cooperation (mobilities, projects, available study programmes in English language) -5 lines max.:</b>			
Numerous MSc programmes taught in English, partner in Erasmus Mundus project, KA103 an KA107, ISEP, strategic partnerships around the globe			
INFORMATION ABOUT PLANNED ERASMUS+ PROJECT(S)			
<b>Discipline(s) / Academic field(s)</b>			
<b>Type of institutions you search</b>			
<b>Type of project idea</b> Please, tick the appropriate box(es)	<input checked="" type="checkbox"/> Erasmus+ KA1: International Credit Mobility (KA107 - ICM) <input type="checkbox"/> Erasmus+ KA1: Erasmus Mundus Joint Master Degrees (EMJMD) <input checked="" type="checkbox"/> Erasmus+ KA2: Knowledge Alliances (KA) <input type="checkbox"/> Erasmus+ KA2: Capacity Building in Higher Education (CBHE) <input type="checkbox"/> Erasmus+: Jean Monnet Activities (JMA)		
<b>If you are interested in KA107 - ICM, please tick the preferred mobilities and add the Partner Countries you are interested:</b>			
<input type="checkbox"/> outgoing to: China, Russia, Canada, USA, Serbia <input type="checkbox"/> incoming from: China, Russia, Canada, USA, Serbia			
<input checked="" type="checkbox"/> Bachelor level <input checked="" type="checkbox"/> Master level <input type="checkbox"/> PhD level <input checked="" type="checkbox"/> Teaching Staff <input checked="" type="checkbox"/> Training Staff			
<b>If you are interested in EMJMD, KA, CBHE and/or JMA, please describe your project idea(s) shortly:</b>			
<b>Other relevant information (if applicable):</b>			

INSTITUTION and CONTACT PERSON			
<b>Last Name</b>	<b>Svacinka</b>	<b>First Name</b>	<b>Rainer</b>
<b>HE Institution</b>	<b>University of natural resources and life sciences</b>		
<b>Department</b>	Institute of Food Science		
<b>Position</b>	Project Manager		
<b>Address (HEI)</b>	Muthgasse 18		
<b>Postal Code &amp; Town</b>	1190, Vienna	<b>Country</b>	<b>Austria</b>
<b>Telephone</b>	+4314765475000	<b>Email</b>	<a href="mailto:rainer.svacinka@boku.ac.at">rainer.svacinka@boku.ac.at</a>
<b>Web address (HEI)</b>	<a href="http://www.dlwt.boku.ac.at/en/">http://www.dlwt.boku.ac.at/en/</a>		
<b>Experience in international cooperation</b> (mobilities, projects, available study programmes in English language) -5 lines max.:			
10 years of experience of international project development and management: FP6/7/Horizon2020, Erasmus+ KA and CBHE. Developed 1 successful KA project and 3 CBHE projects (currently managing the KA project and 1 CBE project).			
INFORMATION ABOUT PLANNED ERASMUS+ PROJECT(S)			
<b>Discipline(s) / Academic field(s)</b>	FoodTechnology / FoodQuality		
<b>Type of institutions you search</b>			
<b>Type of project idea</b> Please, tick the appropriate box(es)	<input type="checkbox"/> Erasmus+ KA1: International Credit Mobility (KA107 - ICM) <input type="checkbox"/> Erasmus+ KA1: Erasmus Mundus Joint Master Degrees (EMJMD) <input type="checkbox"/> Erasmus+ KA2: Knowledge Alliances (KA) <input checked="" type="checkbox"/> Erasmus+ KA2: Capacity Building in Higher Education (CBHE) <input type="checkbox"/> Erasmus+: Jean Monnet Activities (JMA)		
<b>If you are interested in KA107 - ICM, please tick the preferred mobilities and add the Partner Countries you are interested:</b>			
<input type="checkbox"/> outgoing to: <input type="checkbox"/> incoming from:			
<input type="checkbox"/> Bachelor level <input type="checkbox"/> Master level <input type="checkbox"/> PhD level <input type="checkbox"/> Teaching Staff <input type="checkbox"/> Training Staff			
<b>If you are interested in EMJMD, KA, CBHE and/or JMA, please describe your project idea(s) shortly:</b>			
<b>Other relevant information</b> (if applicable):			



INSTITUTION and CONTACT PERSON			
<b>Last Name</b>	<b>Wetzinger</b>	<b>First Name</b>	<b>Johannes</b>
<b>HE Institution</b>	<b>University of Applied Sciences BFI Vienna</b>		
<b>Department</b>	International Office		
<b>Position</b>	Coordinator of EU projects		
<b>Address (HEI)</b>	Wohlmutterstrasse 22		
<b>Postal Code &amp; Town</b>	1020 Vienna	<b>Country</b>	<b>Austria</b>
<b>Telephone</b>	+43 1 720 12 86 - 967	<b>Email</b>	<a href="mailto:johannes.wetzinger@fh-vie.ac.at">johannes.wetzinger@fh-vie.ac.at</a>
<b>Web address (HEI)</b>	<a href="http://www.fh-vie.ac.at">www.fh-vie.ac.at</a>		
<b>Experience in international cooperation (mobilities, projects, available study programmes in English language) -5 lines max.:</b>			
<p>The University of Applied Sciences BFI Vienna (UAS BFI Vienna) was founded in 1996 and has a strong focus on business administration and economics. The UAS BFI Vienna currently enrolls 2,100 students in 14 study programmes (8 Bachelor and 6 Master programmes). Additionally, the UAS BFI Vienna has long-standing experience in implementing EU projects (e.g. Erasmus+ Capacity Building in the Field of Higher Education, Erasmus+ Strategic Partnerships, Erasmus+ Jean Monnet Activities, Tempus).</p>			
INFORMATION ABOUT PLANNED ERASMUS+ PROJECT(S)			
<b>Discipline(s) / Academic field(s)</b>	Business Administration, Economics, Political Science		
<b>Type of institutions you search</b>	Higher education institutions		
<b>Type of project idea</b> Please, tick the appropriate box(es)	<input type="checkbox"/> Erasmus+ KA1: International Credit Mobility (KA107 - ICM) <input checked="" type="checkbox"/> Erasmus+ KA1: Erasmus Mundus Joint Master Degrees (EMJMD) <input checked="" type="checkbox"/> Erasmus+ KA2: Knowledge Alliances (KA) <input checked="" type="checkbox"/> Erasmus+ KA2: Capacity Building in Higher Education (CBHE) <input checked="" type="checkbox"/> Erasmus+: Jean Monnet Activities (JMA)		
<b>If you are interested in KA107 - ICM, please tick the preferred mobilities and add the Partner Countries you are interested:</b>			
<input type="checkbox"/> outgoing to: <input type="checkbox"/> incoming from:			
<input type="checkbox"/> Bachelor level <input type="checkbox"/> Master level <input type="checkbox"/> PhD level <input type="checkbox"/> Teaching Staff <input type="checkbox"/> Training Staff			
<b>If you are interested in EMJMD, KA, CBHE and/or JMA, please describe your project idea(s) shortly:</b>			
<p>The UAS BFI Vienna is interested in cooperation in the field of EU projects such as:</p> <ul style="list-style-type: none"> <li>• Erasmus+ KA2: Capacity Building in Higher Education (CBHE), focus on the Eastern Partnership countries and Russia</li> <li>• Erasmus+ KA2: Knowledge Alliances (KA)</li> <li>• Erasmus+ KA1: Erasmus Mundus Joint Master Degrees (EMJMD)</li> <li>• Erasmus+: Jean Monnet Activities (JMA)</li> </ul> <p>Concrete project ideas can be discussed upon request.</p>			
<b>Other relevant information (if applicable):</b>			



INSTITUTION and CONTACT PERSON			
<b>Last Name</b>	<b>Wohltran</b>	<b>First Name</b>	<b>Nicole</b>
<b>HE Institution</b>	<b>Montanuniversität Leoben</b>		
<b>Department</b>	Industrial Liaison Department		
<b>Position</b>	Project Management		
<b>Address (HEI)</b>	Franz-Josef-Straße 18		
<b>Postal Code &amp; Town</b>	8700 Leoben	<b>Country</b>	<b>Austria</b>
<b>Telephone</b>	+43 3842 402 8407	<b>Email</b>	<a href="mailto:nicole.wohltran@unileoben.ac.at">nicole.wohltran@unileoben.ac.at</a>
<b>Web address (HEI)</b>	<a href="http://www.unileoben.ac.at">www.unileoben.ac.at</a>		
<b>Experience in international cooperation (mobilities, projects, available study programmes in English language) -5 lines max.:</b>			
<p>Montanuniversität Leoben (<a href="http://www.unileoben.ac.at">www.unileoben.ac.at</a>) is well-known as one of the best Universities in Austria undertaking high-quality research focused along the “added value chain”, from the extraction of raw materials and their preparation, material &amp; product development, production processes, manufacturing, building components/plants up to recycling and deposition. The different research areas of Montanuniversität Leoben embrace R&amp;D for industry as well as for public institutions. Additionally Montanuniversität Leoben participates in setting-up of national competence centres, CD laboratories, research studios as well as takes part in a high number of national, European and international research projects (FP7, H2020, ...).</p>			
INFORMATION ABOUT PLANNED ERASMUS+ PROJECT(S)			
<b>Discipline(s) / Academic field(s)</b>	Raw materials, tunnelling, material sciences, energy, mobility, environment...		
<b>Type of institutions you search</b>	Higher education, companies		
<b>Type of project idea</b> Please, tick the appropriate box(es)	<input type="checkbox"/> Erasmus+ KA1: International Credit Mobility (KA107 - ICM) <input type="checkbox"/> Erasmus+ KA1: Erasmus Mundus Joint Master Degrees (EMJMD) <input checked="" type="checkbox"/> Erasmus+ KA2: Knowledge Alliances (KA) <input type="checkbox"/> Erasmus+ KA2: Capacity Building in Higher Education (CBHE) <input type="checkbox"/> Erasmus+: Jean Monnet Activities (JMA)		
<b>If you are interested in KA107 - ICM, please tick the preferred mobilities and add the Partner Countries you are interested:</b>			
<input type="checkbox"/> outgoing to: <input type="checkbox"/> incoming from:			
<input type="checkbox"/> Bachelor level <input type="checkbox"/> Master level <input type="checkbox"/> PhD level <input type="checkbox"/> Teaching Staff <input type="checkbox"/> Training Staff			
<b>If you are interested in EMJMD, KA, CBHE and/or JMA, please describe your project idea(s) shortly:</b>			
<b>Other relevant information (if applicable):</b>			

INSTITUTION and CONTACT PERSON			
<b>Last Name</b>	Zierer	<b>First Name</b>	Brigitta
<b>HE Institution</b>	FH Campus Wien		
<b>Department</b>	Social Work Department		
<b>Position</b>	Head of Department, Head of Master Program "Social Economy & Social Work"		
<b>Address (HEI)</b>	Favoritenstrasse 226		
<b>Postal Code &amp; Town</b>	1100 Vienna	<b>Country</b>	Austria
<b>Telephone</b>	+43 1 6066877 3201	<b>Email</b>	<a href="mailto:brigitta.zierer@fh-campuswien.ac.at">brigitta.zierer@fh-campuswien.ac.at</a>
<b>Web address (HEI)</b>	<a href="http://www.fh-campuswien.ac.at">www.fh-campuswien.ac.at</a>		
<b>Experience in international cooperation</b> (mobilities, projects, available study programmes in English language) -5 lines max.:			
INFORMATION ABOUT PLANNED ERASMUS+ PROJECT(S)			
<b>Discipline(s) / Academic field(s)</b>	Social Economy (Social Sciences)		
<b>Type of institutions you search</b>	Master Programs		
<b>Type of project idea</b> Please, tick the appropriate box(es)	<input type="checkbox"/> Erasmus+ KA1: International Credit Mobility (KA107 - ICM) <input type="checkbox"/> Erasmus+ KA1: Erasmus Mundus Joint Master Degrees (EMJMD) <input checked="" type="checkbox"/> Erasmus+ KA2: Knowledge Alliances (KA) <input checked="" type="checkbox"/> Erasmus+ KA2: Capacity Building in Higher Education (CBHE) <input type="checkbox"/> Erasmus+: Jean Monnet Activities (JMA)		
<b>If you are interested in KA107 - ICM, please tick the preferred mobilities and add the Partner Countries you are interested:</b>			
<input type="checkbox"/> outgoing to: <input type="checkbox"/> incoming from:			
<input type="checkbox"/> Bachelor level <input type="checkbox"/> Master level <input type="checkbox"/> PhD level <input type="checkbox"/> Teaching Staff <input type="checkbox"/> Training Staff			
<b>If you are interested in EMJMD, KA, CBHE and/or JMA, please describe your project idea(s) shortly:</b>			
There is no specific idea at the moment – it is around competences in the area of Social Economy/Management.			
<b>Other relevant information</b> (if applicable):			

